

Filename: P:\06038\Sheets\AS3.1 SITE PLAN Plot Date: 9/6/2006 Plotted By: Nick

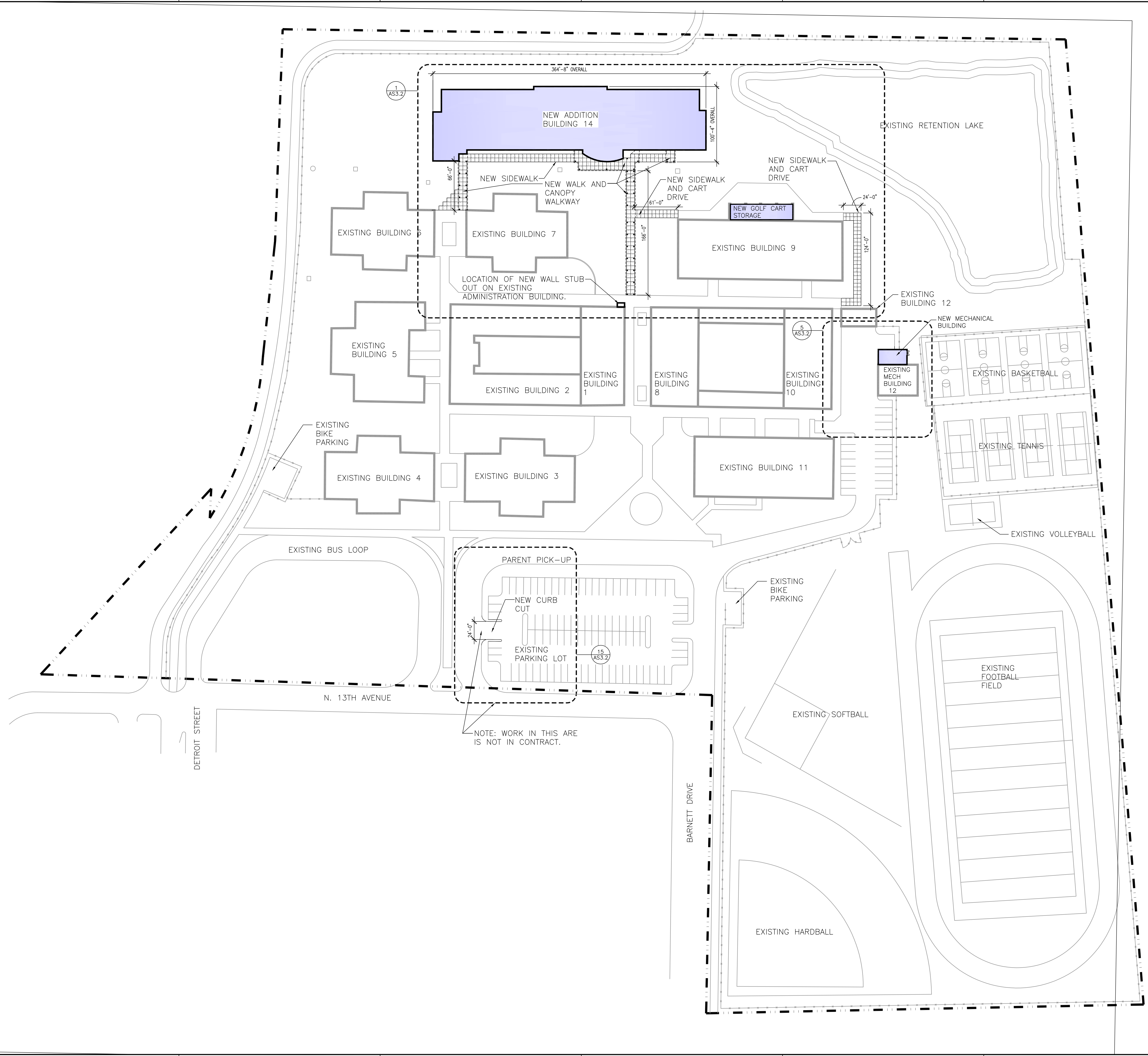

GENERAL NOTES

1. PROTECTION - PROVIDE, ERECT, AND MAINTAIN TEMPORARY PARTITIONS, BARRICADES, LIGHTING, AND GUARDRAILS AS REQUIRED TO PROTECT THE PUBLIC AND WORKERS FROM DUST, FUMES, SMOKE, AND OTHER HAZARDOUS DEMOLITION WORK SHOULD CAUSE AS LITTLE INCONVENIENCE TO ADJACENT OCCUPIED BUILDING AREAS AS POSSIBLE.
2. SITE USAGE - USE OF THE SITE FOR ANY CONSTRUCTION STAGING OR OTHER OPERATIONS SHALL BE COORDINATED WITH THE OWNER. TAKE CARE NOT TO BLOCK OR ADVERSELY AFFECT ANY PUBLIC OR ADJACENT OWNER AREAS, OR OTHER AREAS NOT WITHIN THE CONSTRUCTION LIMITS FOR THIS PORTION OF THE WORK.
3. EXCESSIVE NOISE - CONTRACTOR SHALL MINIMIZE ANY PROCEDURES THAT COULD CAUSE EXCESSIVE NOISE OR VIBRATION THAT WOULD DISRUPT ACTIVITIES, INCLUDING IN ADJACENT BUILDINGS. NOTIFY OWNER 48 HOURS IN ADVANCE OF INITIATING ANY DISRUPTIVE ACTIVITIES AND COORDINATE WITH OWNER AND SCHEDULE.
4. 2 PROJECT SIGNS TO BE PROVIDED BY CONTRACTOR AND LOCATED BY OWNER - SEE E3/AS4.1
5. ALL EXTERIOR PEDESTRIAN PATHWAYS SHALL CONFORM TO THE FLORIDA ACCESSIBILITY CODE FOR BUILDING CONSTRUCTION. IE. SLOPES, OBSTRUCTIONS ETC.

KEYNOTES

LEGEND

- CONC. SIDEWALK
- CONC. SIDEWALK W/ALUM. CANOPY
- NEW BUILDING ADDITION
- PROPERTY LINE

NEW PARKING RATIOS

	ACTUAL
ACCESSIBLE SPACES	4
STAFF/FACULTY/VISITORS	105
TOTAL PARKING	109

SITE PLAN
SCALE: 1/50" = 1'-0"

Comm. No: 06038
Date: 08-18-06
Drawn: *
Revised: